

ELEVATION

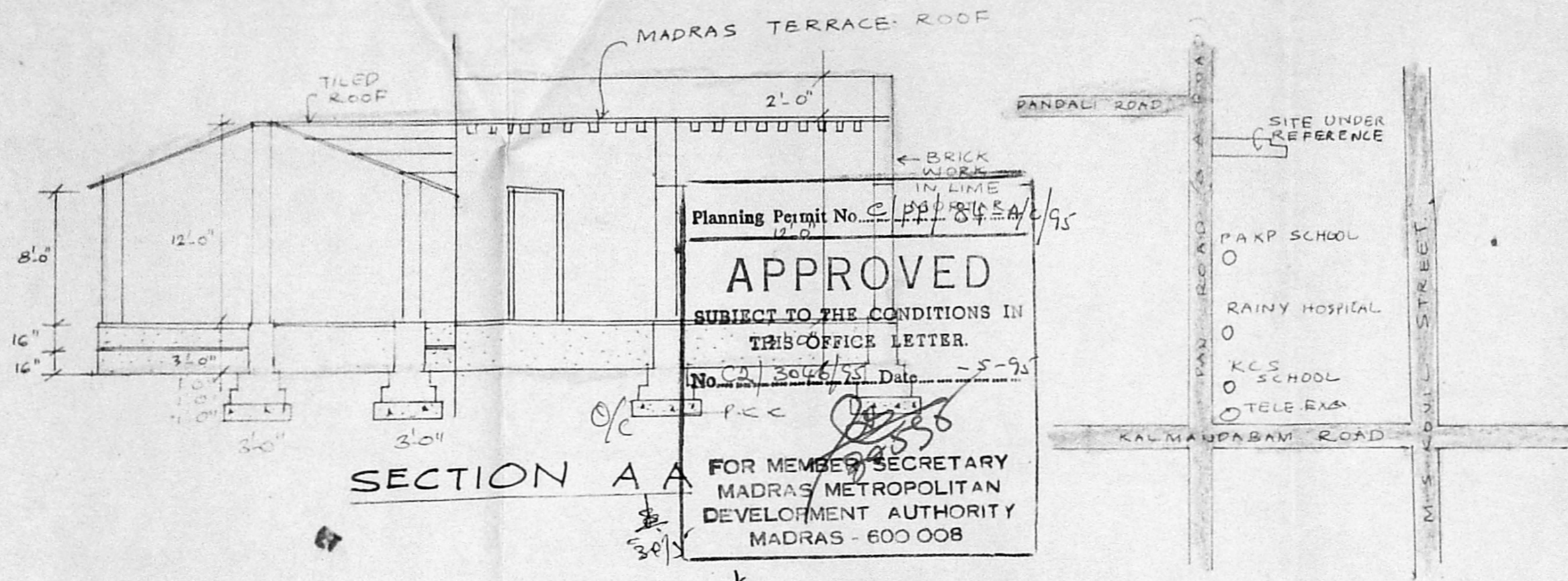

SECTION A-A

Planning Permit No. CP/184/A/95  
**APPROVED**  
 SUBJECT TO THE CONDITIONS IN THIS OFFICE LETTER.  
 No. CA 304/95 Date -5-95  
 FOR MEMBER SECRETARY  
 MADRAS METROPOLITAN  
 DEVELOPMENT AUTHORITY  
 MADRAS - 600 008

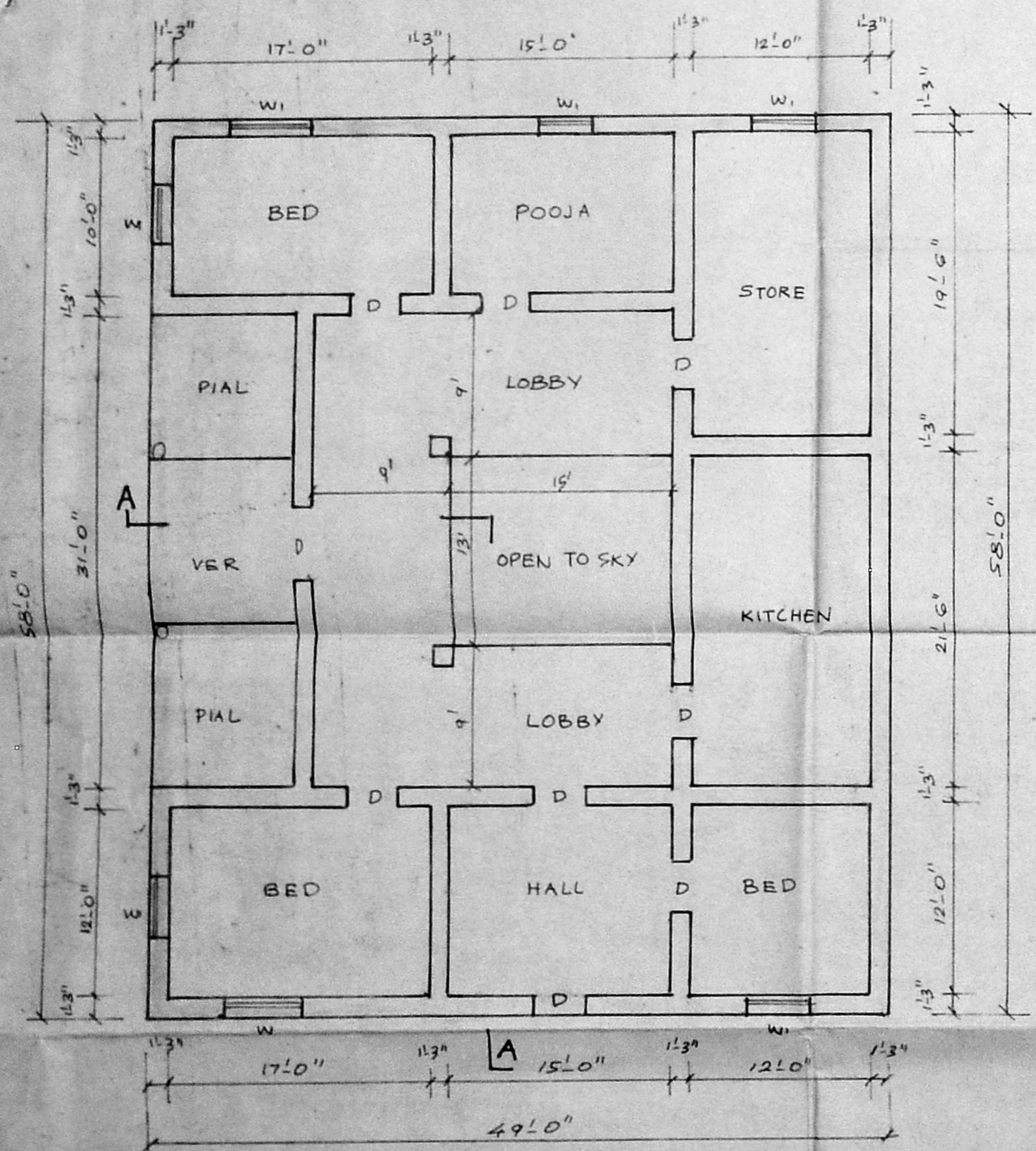

PLAN

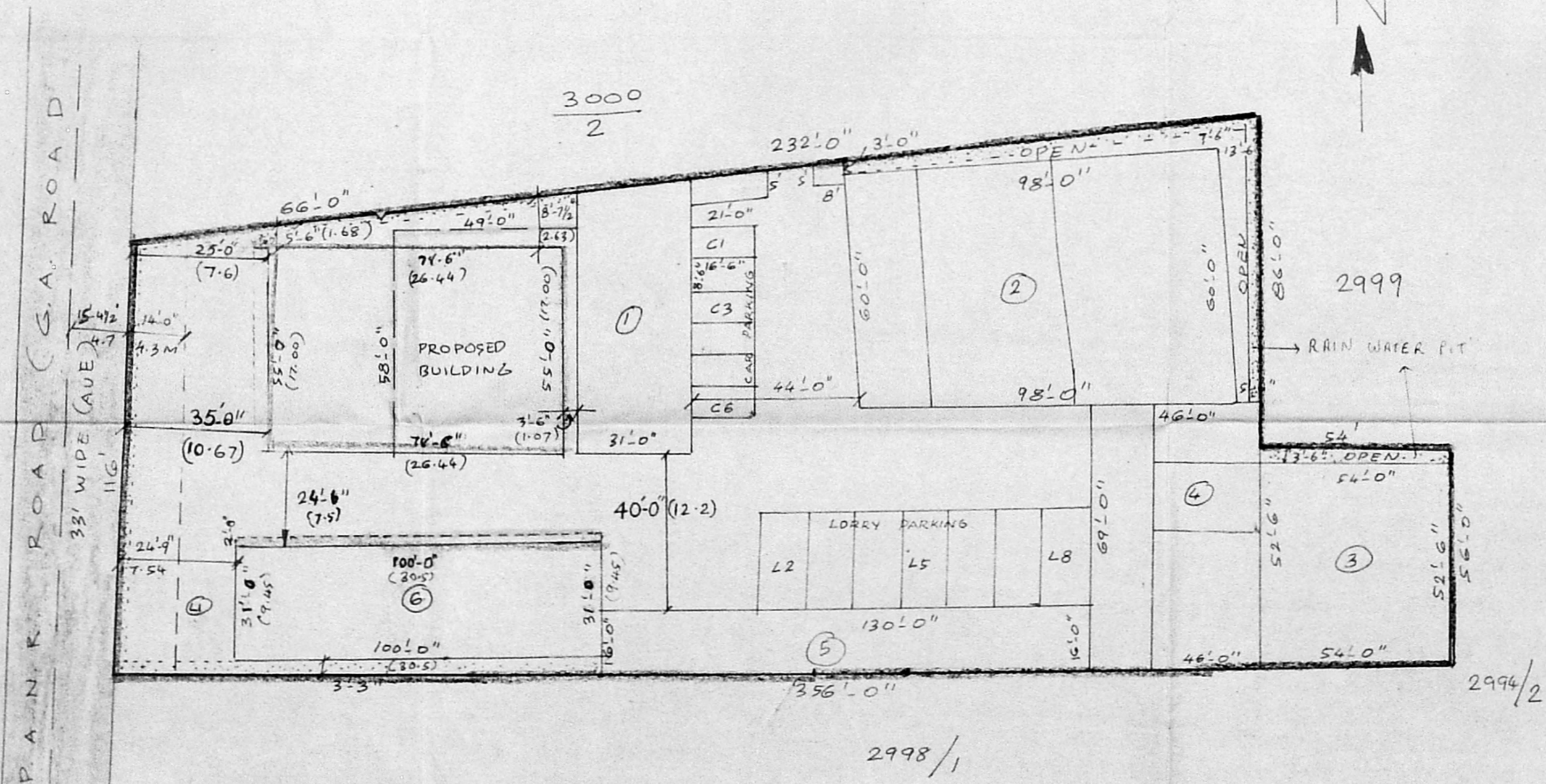

SITE PLAN

SCALE : 1" = 33'-0"

SL NO	TYPE OF STRUCTURE	USE OF STRUCTURE	NR OF FLOOR	PLINTH AREA SQ. FT.
①	AC SHEET ROOF	GODOWN	1	2244
②	AC SHEET ROOF	GODOWN	1	6410
③	AC SHEET ROOF	GODOWN	1	2835
④	R.C.C. ROOF	GODOWN	1	3174
⑤	A.C. SHEET ROOF	GODOWN	1	2080
⑥	A.C. SHEET ROOF	GODOWN	1	3350

PLOT AREA	SQ. FT. - SQ. M	
	EXISTING	20118

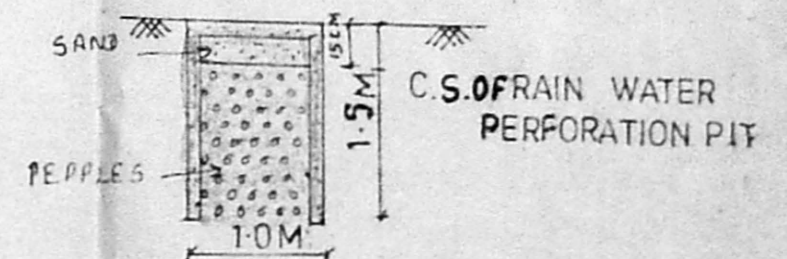

PLAN SHOWING THE EXISTING CONSTRUCTION IN RS NO 2998/1 BLOCK NO 45 TONDARPET DN PRE NO 67, P.A.N.R. ROAD, MADRAS - 21.

SCALE 1 INCH TO AN FEET SHEET 2/2

COLOUR INDEX

- EXISTING
- TO BE DEMOLISHED
- ROADS
- PLOT BOUNDARY
- PROPOSED

FOR ANNAPALAM ANIMAL CHARITIES

*S. Chandrasekaran*  
 DIRECTOR

SIGNATURE OF OWNER

*K. Venkitachalam*  
 K. VENKITACHALAM, B.Sc (Engg) M.I.E.  
 CLASS I LICENSED SURVEYOR NO 98  
 CORPORATION OF MADRAS  
 NO. 16 BHARATHI ROAD  
 PERAMBUR - 600 008

SIGNATURE OF LICENSED SURVEYOR

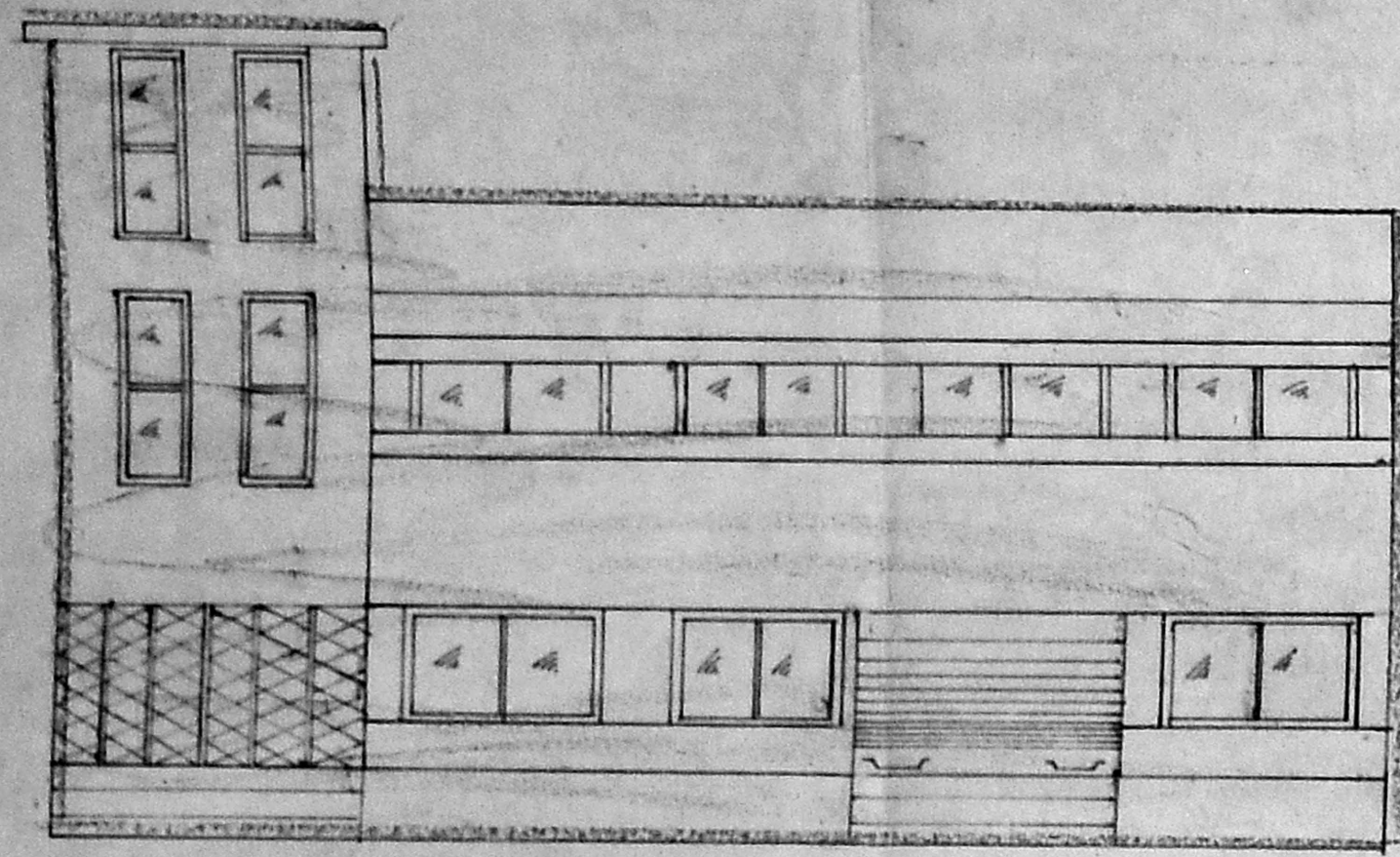

FRONT ELEVATION

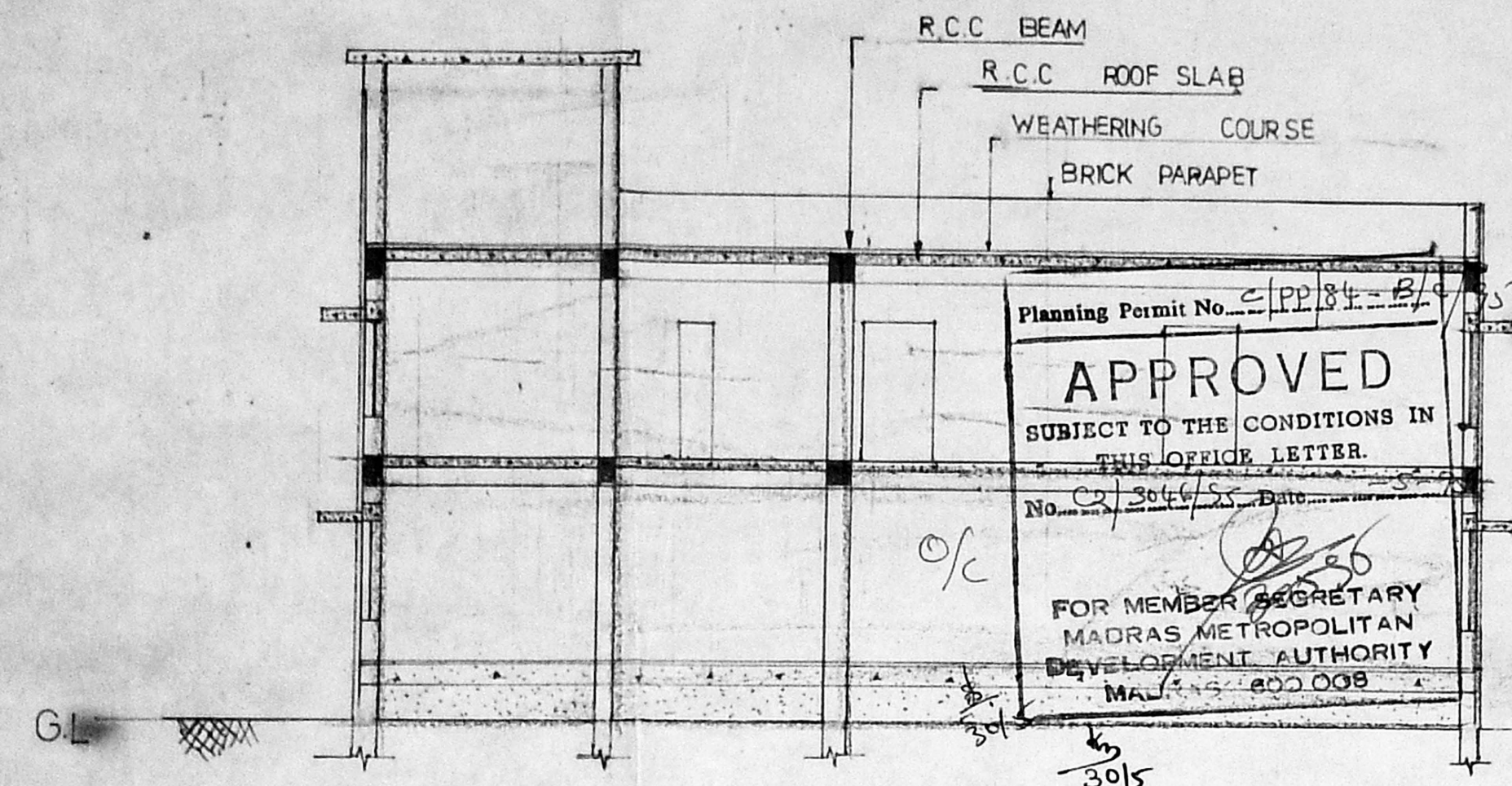

SECTION ON 'AB'

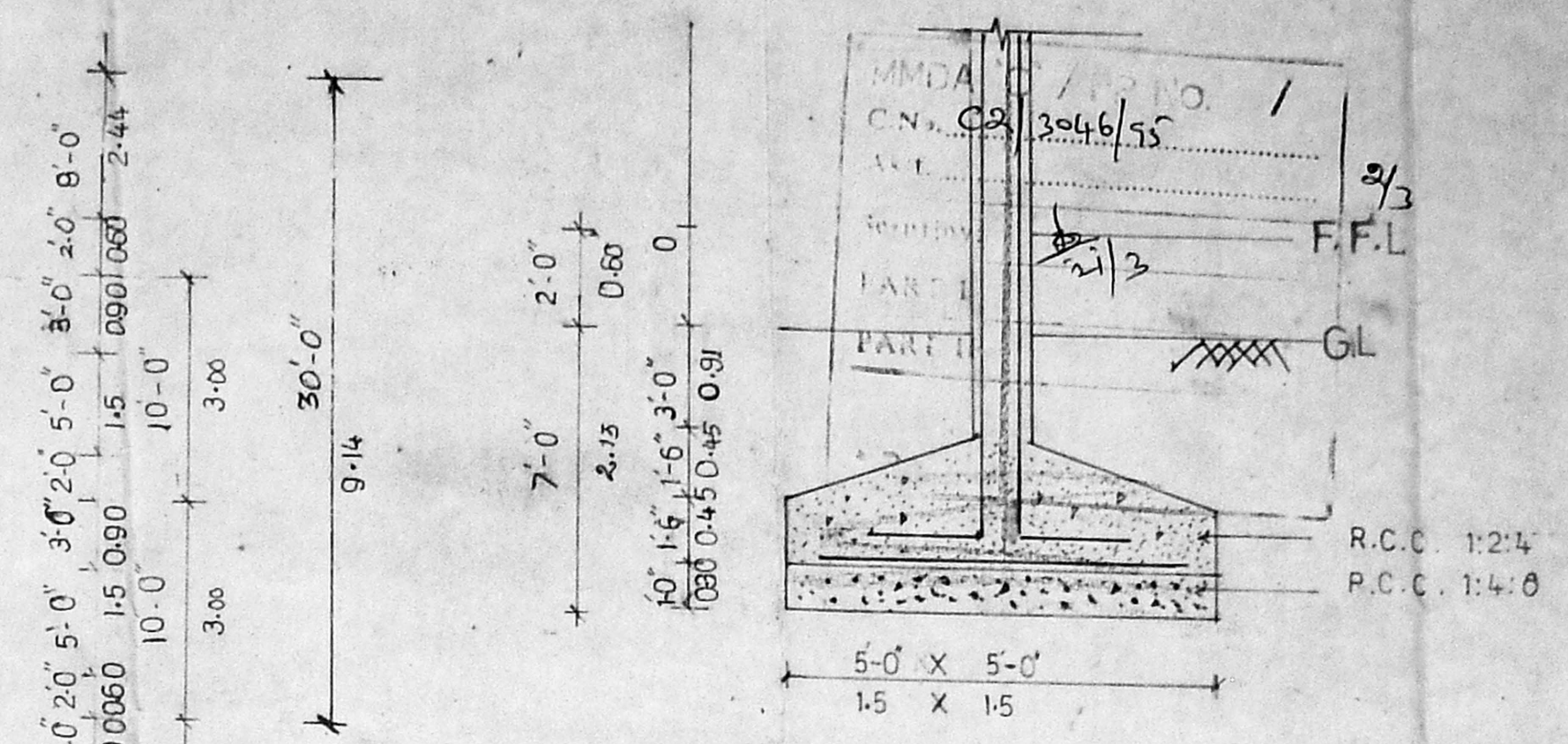

COLUMN FOUNDATION DETAIL  
(SCALE: 1/48)

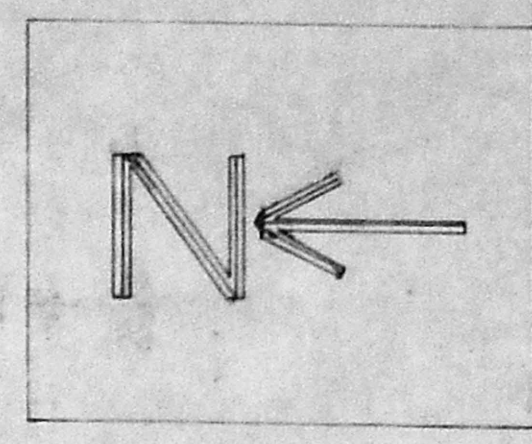

**SCHEDULE OF JOINERIES**

D LOCKER DOOR	4-0 x 7-0	1.22 x 2.13
D <sub>1</sub> DOOR PANELLED	3-6 x 7-0	1.06 x 2.13
D <sub>2</sub> DOOR PANELLED	2-6 x 7-0	0.76 x 2.13
GS GRILL GATE	10-0 x 7-0	3.36 x 2.13
V GLAZED VENTILATOR	4-6 x 2-0	1.37 x 0.61
RS <sub>1</sub> STEEL ROLLING SHUTTER	10-0 x 7-0	3.05 x 2.13
RS <sub>2</sub> STEEL ROLLING SHUTTER	3-0 x 7-0	0.91 x 2.13
W GLAZED WINDOW	8-0 x 5-0	2.44 x 1.52
V GLAZED VENTILATOR	2-0 x 2-0	0.61 x 0.61

**SPECIFICATIONS**

- BRICK WALL IN CM 1:5
- RCC COLUMN FOUNDATION 1:2:4
- FOUNDATION IN PCC 1:4:8
- PLASTERING IN CM 1:3
- RCC ROOF SLAB 1:2:4
- RCC LINTELS & SUNSHADES PROVIDED
- WEATHERING COURSE PROVIDED

**PLAN SHOWING THE  
REGULARISATION OF THE  
CONSTRUCTED BUILDING  
IN RS. NO: 2998/1, BLOCK  
NO: 45 TONDIPET DN  
PRE NO: 1870 P.A.N.R ROAD  
MADRAS: 21  
SCALE: 8 FEET TO AN INCH  
SHEET 1/3**

**COLOUR INDEX**

PROPOSED	[Symbol]
----------	----------

**AREA STATEMENT**

	SQ. FT	SQ. M
GROUND FLOOR	4592.5	425.46
FIRST FLOOR	4592.5	425.46

For ANNAPALAM ANIMAL CHARITIES  
*S. Chandrasekaran*  
 Director

SIGNATURE OF OWNER

SIGNATURE OF LICENSED SURVEYOR

K. VENKATACHALAM, B.Sc (Engg) M.I.E.  
 CLASS I, LICENSED SURVEYOR NO. 98  
 CORPORATION OF MADRAS  
 16, BHARATHI ROAD,  
 PERAMBUR - 600 001

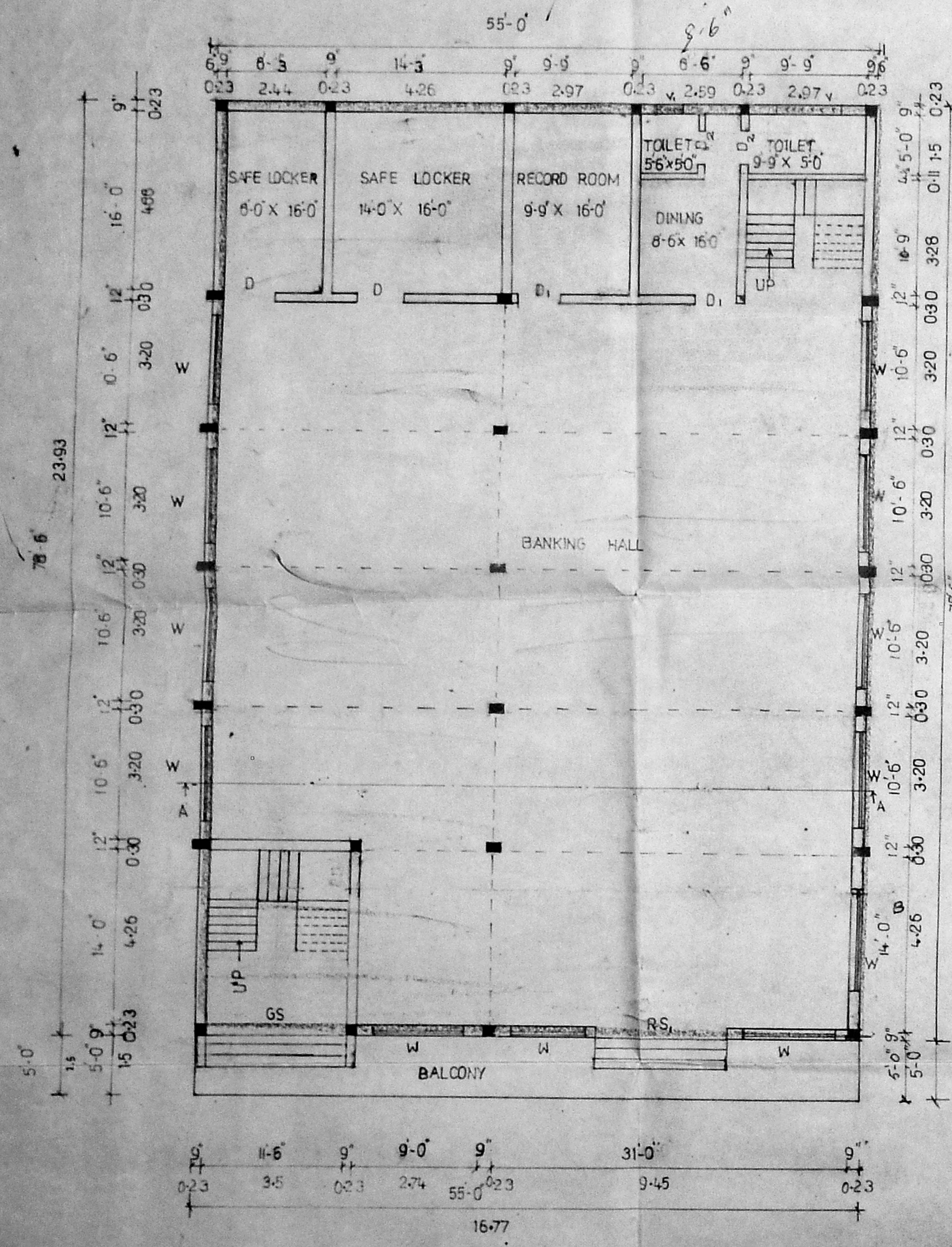

GROUND FLOOR PLAN

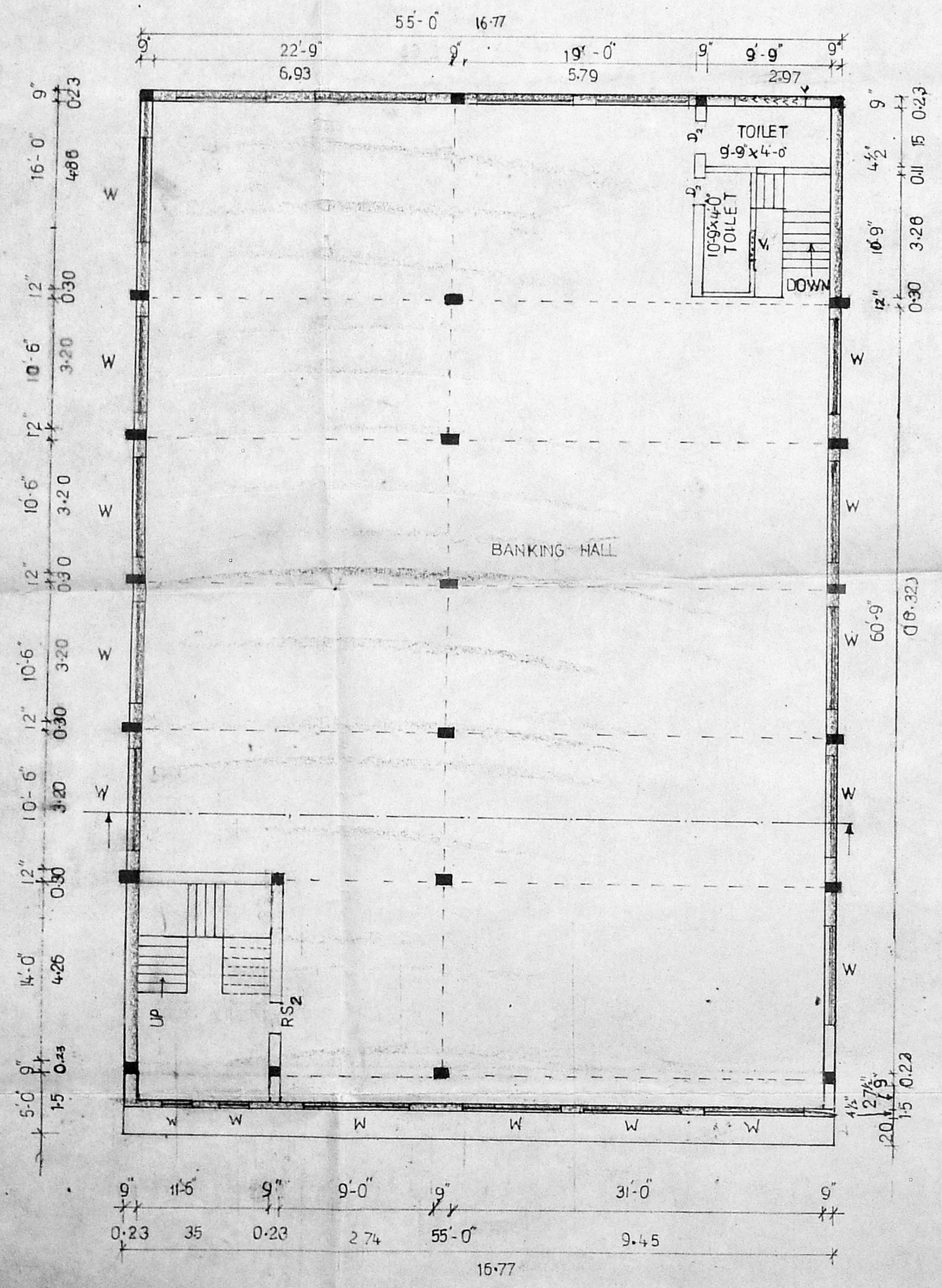

FIRST FLOOR PLAN

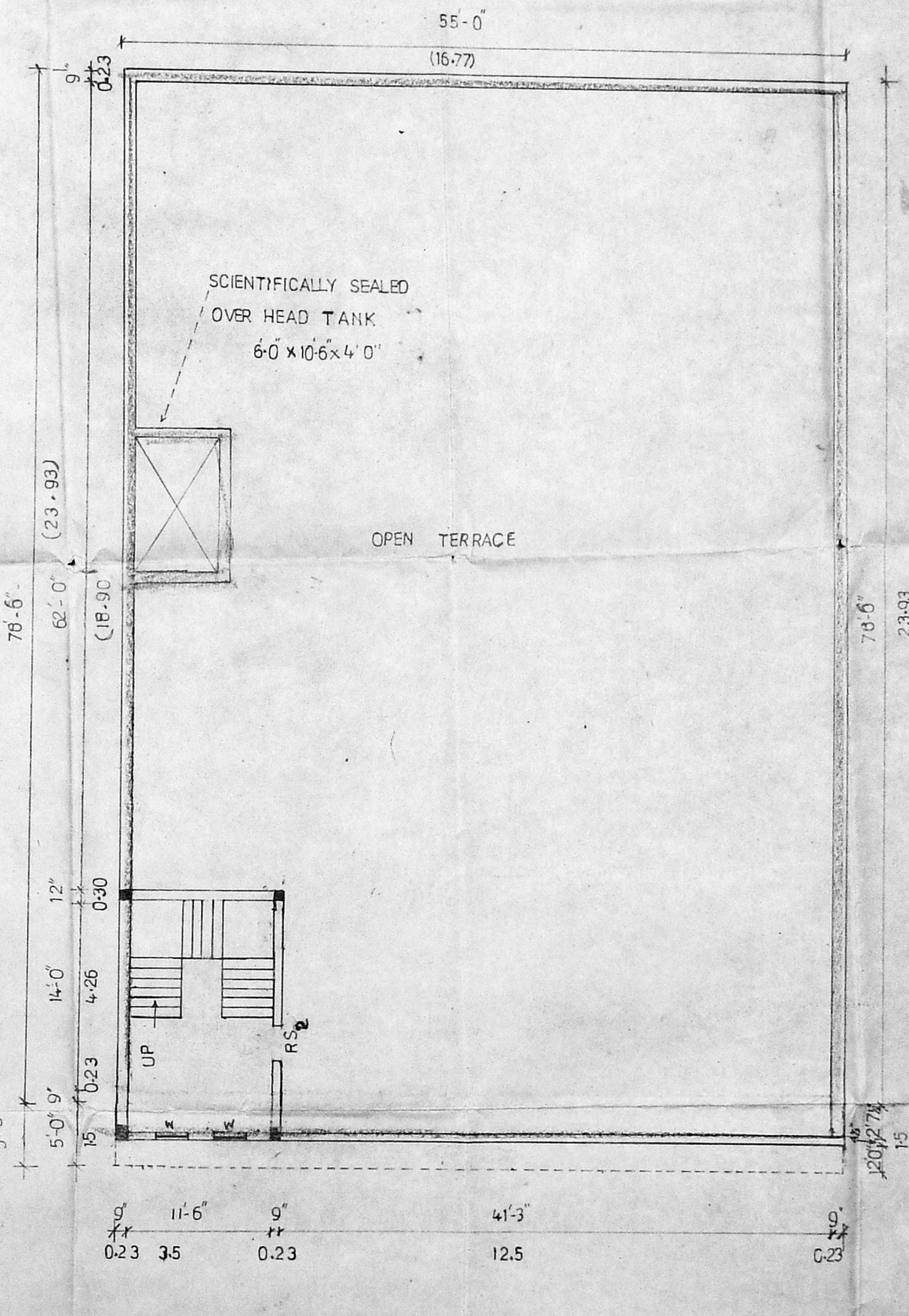

TERRACE FLOOR PLAN

